

Map Reference 3-83	Crosscreek Wood	Map for use only or as a reference to the Forestry Commission	Grid Ref SUT25805	Case Ref. 472850	MR R Pakenham Chairman Forestry Osprey 0164 7111	Scale 1:2500	Forestry Commission	Map not to be used for any other purpose without the written consent of the Forestry Commission. The Forestry Commission is not liable for any loss or damage arising from the use of this map.

SUT21806

SITE OF PROPOSED BUILDING

88

PROJECT NO. 410  
DRAWING NO. 2

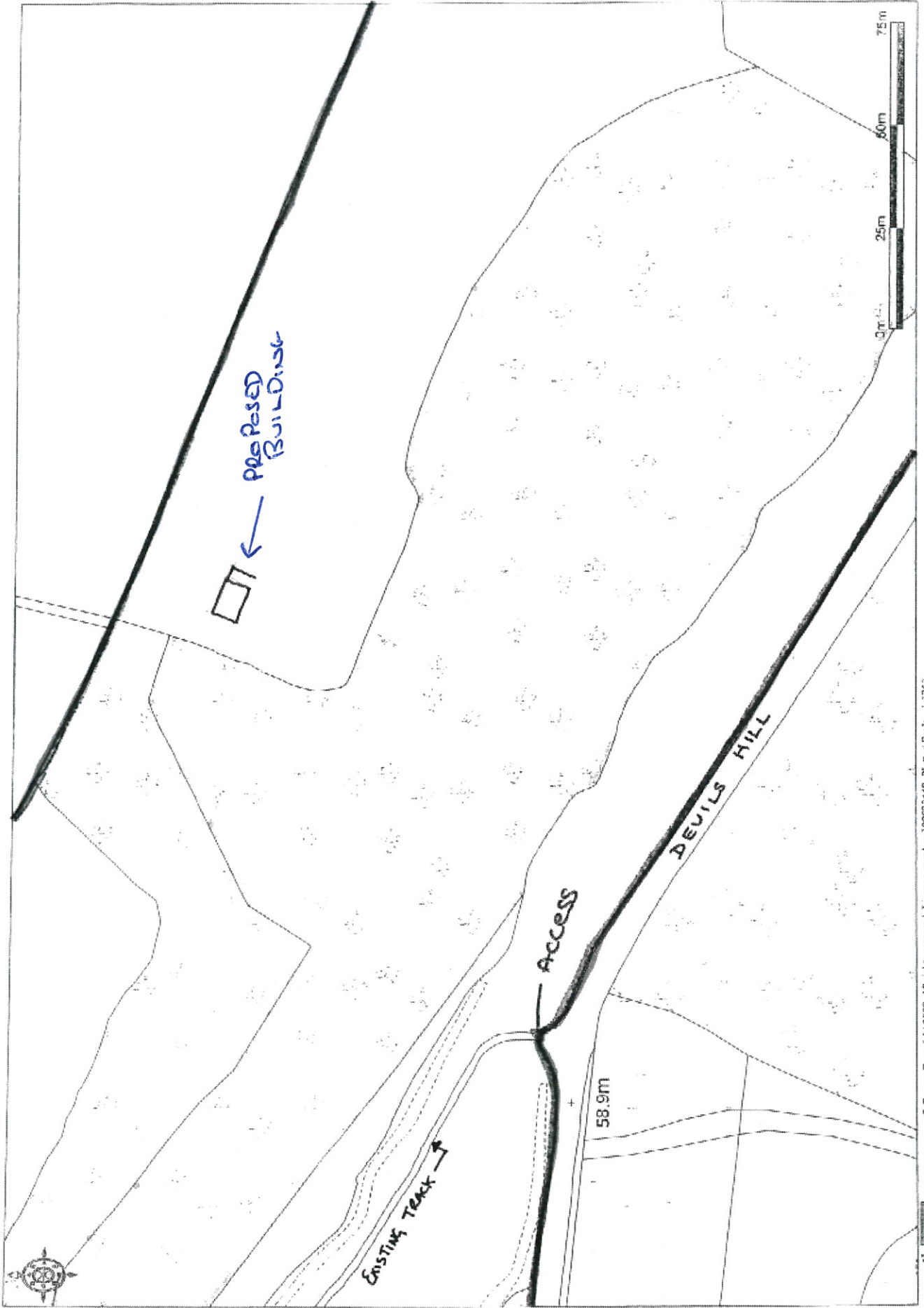

© Cavers Copyright 2009. All rights reserved. License number 100020449. Plotted Scale - 1:1250

THIS DRAWING REMAINS THE SOLE COPYRIGHT OF  
JEFFREY CHARLES EMMETT TECH R.U.C.S  
All dimensional discrepancies to be referred to Jeffrey Charles  
Emmett Planning & Development Consultant

Notes

A 15.11.11 Roof pitch changed to 35 degrees  
no date revision

Jeffrey Charles Emmett  
PLANNING & DEVELOPMENT CONSULTANCY

Stable Court Studio, 12a Bell Lane, Thame, Oxon, OX9 3AL  
Tel: 01844 267950 Fax: 01844 267991  
email: admin@jcemmett.co.uk

Project  
Proposed Building at Crosscroft  
Wood, Crowsley for Mr P. Butler

title  
Plan, Elevations, Section &  
Block Plan

drawn	MRG	Project number	976
date	Aug 11	scale	1-100 / 1-200 @ A1
scale	1-100 / 1-200 @ A1	Drawing no	1
			A

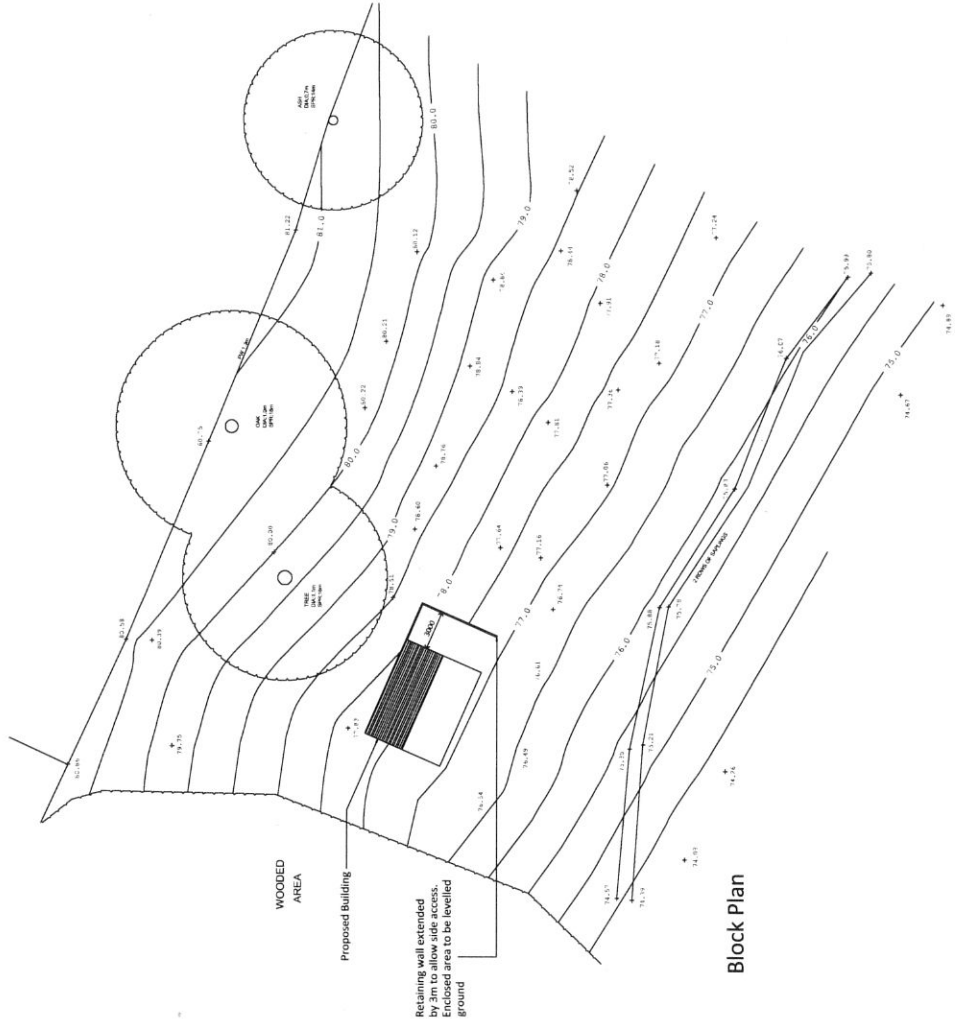

Block Plan

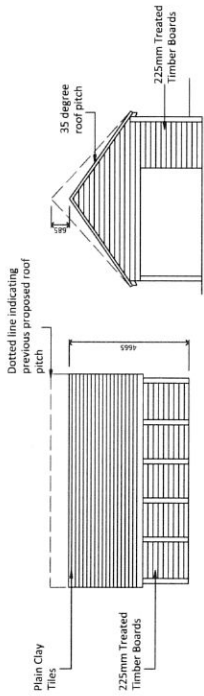

Rear Elevation

Side Elevation

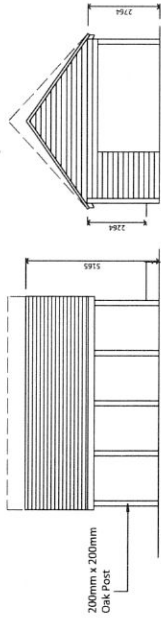

Front Elevation

Section A-A

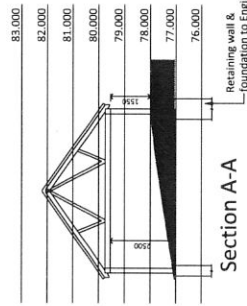

Plan

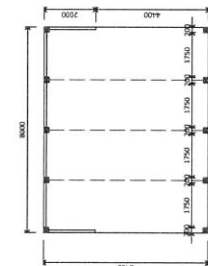

90